

中山醫學大學 97 學年度碩博士班甄試入學招生考試試題

醫學研究所博士班基礎組 乙組

考試科目：護理學

時間：80 分鐘

※請注意本試題共(2)張，如發現頁數不足，應當場請求補齊，否則缺頁部份概以零分計算。 第(1)頁

新聞稿

Please read the following case information, and answer questions:

Case

Mr. Chang, 47 yrs, was admitted to the cardiac care unit five days ago, where the medical diagnosis of acute inferior myocardial infarction was established.

Information from the chart and the nurse in the cardiac unit revealed the following data.

- A. This was the first hospital admission for Mr. Chang, who presented himself at the hospital with the chief complaint of “Crushing” severe substernal chest pain.
- B. The patient had no prior history of illness that had required hospitalization.
 - (A) He expressed pride in his state of “excellent health”
 - (B) He gave an account of having regular check-ups, following a planned daily exercise schedule, participating in golf and tennis, watching his diet and weight, and abstaining from smoking.

C. The family tree can be displayed as :

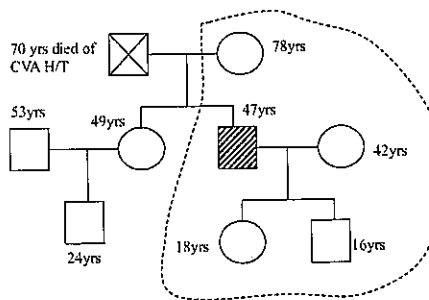

- D. His wife and children were frequent visitors and overtly expressed their concern about the patient. His mother was unable to come to the hospital due to her arthritis, but she called frequently about her son.
- E. The nurse noted that the patients' son had brought his father Soy Braised Pork Rice (燻肉飯) (at Mr. Chang's request).
- F. The nurse who gave Mr. Chang morning care charted that he was standing and doing exercise. The nurse confirmed that he was still on bedrest with commode privileges only.

中山醫學大學 97 學年度碩博士班甄試入學招生考試試題

醫學研究所博士班基礎組 乙組

考試科目：護理學

時間：80 分鐘

※請注意本試題共(2)張，如發現頁數不足，應當場請求補齊，否則缺頁部份概以零分計算。 第(2)頁

新聞稿

- G. The nurse had found the patients very talkative and her interview had validated his interest in sports and his concern about returning to his practice.
- H. He mentioned that he had noticed some weakness in his extremities, which was new, but felt this might be due to his increased activity after five days of rest.
- I. During this conversation, Mrs. Chang entered the room. As the nurse was leaving she heard the patient ask his wife to keep him informed on all financial matters and decision in the company, since he was feeling better now.
- J. Later the wife told the nurse about her husband's interest in sports as a participant and expressed concern about how she was going to get him to slow down, "I keep telling him not to get out of bed and to take it easy. He just doesn't listen to me about such things."

Questions:

1. Please apply a nursing theory to Mr. Chang.
 - (1) explain why the theory is selected? (20%)
 - (2) describe the major concept of the theory (20%)
 - (3) identify the patient's nursing problem (at least three) and choose one major nursing problem to discuss your plan according to the selected nursing theory (10%)
 - (4) discuss the pros and cons of the theory (10%)
2. Please design a health educational plan for Mr. Chang.
 - (1) which issue should be concerned by Mr. Chang (10%)
 - (2) what is the main concept of health belief model (10%) ?
 - (3) is health belief model applicable to Mr. Chang, please discuss why it is or it is not (20%)